

PERSONAL NAVIGATOR

Sunrise: 5:36 am Sunset: 8:09 pm

Evening Attire: Cruise Casual

All Ashore: 8:00 am

All Aboard: 4:45 pm

Today: Partly Cloudy High: 68°F/20°C

Tomorrow: Overcast High: 68°F/20°C

MONDAY, MAY 18, 2015

NEW YORK, NEW YORK

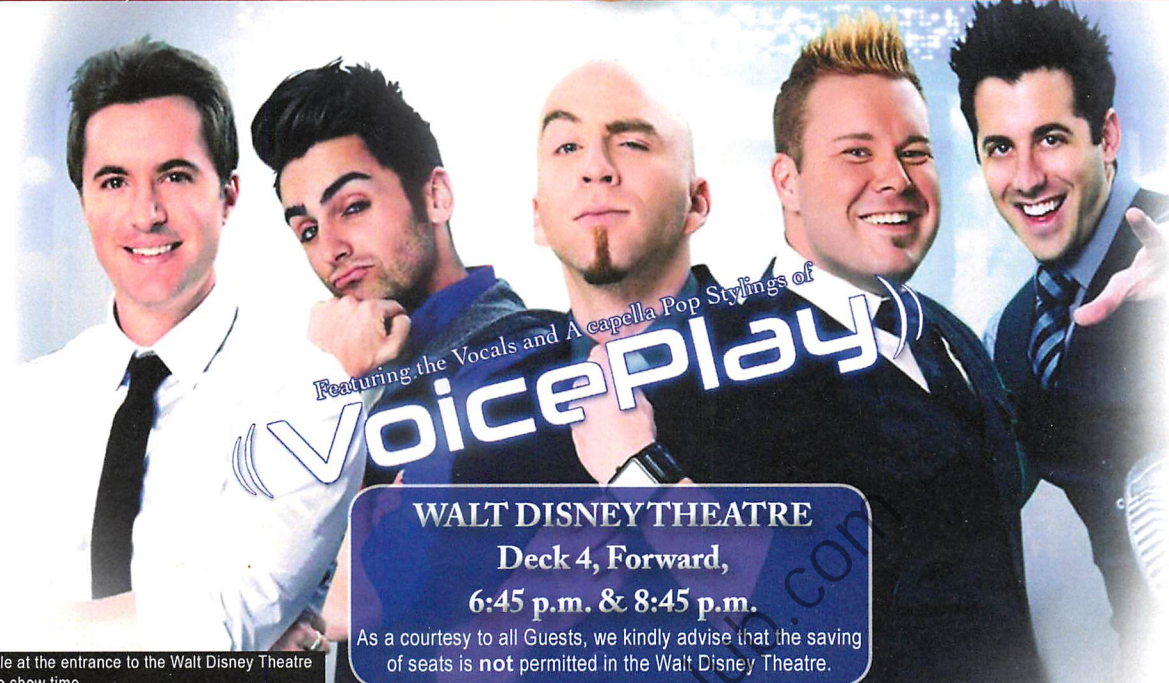

Featuring the Vocals and A capella Pop Stylings of
VoicePlay

WALT DISNEY THEATRE
Deck 4, Forward,
6:45 p.m. & 8:45 p.m.
As a courtesy to all Guests, we kindly advise that the saving of seats is **not** permitted in the Walt Disney Theatre.

 Assistance available at the entrance to the Walt Disney Theatre 30 minutes prior to show time.

Welcome to New York City

New York City offers visitors more celebrated landmarks and must-see sites than any other tourist destination in the United States.

Don't miss some of the world's best shopping destinations, such as Bloomingdale's and Saks Fifth Avenue. Or pick up that dream toy for your favorite girl and boy from FAO Schwarz. Then head to the American Museum of Natural History to see jaw-dropping displays of dinosaur bones, minerals and ocean life, or to the Museum of Modern Art for contemporary masterpieces.

Discover New York's iconic Empire State Building or the "electricity" of Times Square and the Theatre District. Take a stroll through Central Park and ride the hand-painted Carousel or just sit for a bit of people watching.

<u>Arrival New York City:</u>	<u>Departure New York City:</u>
6:00 am Verrazano Bridge	5:35 pm Ellis Island
6:30 am Statue of Liberty	5:45 pm Statue of Liberty
6:40 am Ellis Island	6:15 pm Verrazano Bridge

Please Note: All times are approximate & are subject to change.





TIME ZONE CHANGE
Remember to turn your clocks **FORWARD 1 HOUR** upon retiring on **MONDAY** evening, or first thing **TUESDAY** morning.

Disney Cruise Line
PORT ADVENTURES

Check your port adventures tickets for your tour meeting time and location or availability and tour information. Stop by the Port Adventures Desk located on Deck 3 Midship where our team will be delighted to help you plan your vacation.

DINNER MENU

Animator's Palate : Pacific Rim Cuisine
Carioca's : South American Cuisine
Lumiere's : French Cuisine

DRINK OF THE DAY

New Yorker (Alcoholic)
Northern Garden (Non-Alcoholic)

IMPORTANT NUMBERS

Fire/Security: 7-3001
Medical Emergency: 7-3000
Health Center: 7-1923

ADULT ACTIVITY HIGHLIGHTS



SENSES SPA FITNESS CLASSES & SEMINARS

Sunrise Stretch - Senses Spa & Salon - 7:00 am

Fab Abs - Senses Spa & Salon - 5:30 pm

Complimentary Footprint Analysis - Senses Spa & Salon - 6:00 pm

TASTING CLASSES

Italian Liquor Tasting (21+) - Cove Cafe - 10:30 pm

Please make reservations for tastings at Guest Services for a nominal fee.

Tasting Seminars are only for Guests 21 and older.

CLUB
18*21

CLUB 18*21: MIXER

Fathoms, Deck 3, Forward - 10:15 pm

Come join fellow cruisers your own age at our exclusive Club 18*21 event.

SPORTS TRIVIA

O'Gills Pub, Deck 3, Forward - 7:45 pm

Join us as we test your knowledge against your fellow Guests at our Sports Trivia.

TEAM TRIVIA

O'Gills Pub, Deck 3, Forward - 10:00 pm

Think you have the best team to win? Come and join your Cruise Staff team for this fun team trivia.

VARIETY SHOW: LYNN TREFZGER

Fathoms, Deck 3, Forward - 10:30 pm

Featuring the Comedy and Ventriloquism of Lynn Trefzger, in this Adult exclusive cabaret style show.



DISCO LEGENDS

Fathoms, Deck 3, Forward - 11:00 pm

Put on your platform shoes and hit the dance floor as we catch a disco fever. Our '70s dance party will have you spinning like a disco ball.

FUN FOR ALL AGES HIGHLIGHTS

XBOX®: DISNEY INFINITY (10+)

Promenade Lounge, Deck 3, Aft - 12:15 pm

Get creative and build magical worlds of wonder as one of your favorite Disney characters in Disney's Infinity.

FAMILY CRAFTS

Promenade Lounge, Deck 3, Aft - 1:00 pm

Create a fun souvenir with your Cruise Staff that is yours to keep.

DISNEY TRIVIA

Promenade Lounge, Deck 3, Aft - 2:00 pm

Navigate your way through a round of questions to test how much you really know about Disney.

TODDLER TIME

Promenade Lounge, Deck 3, Aft - 4:00 pm

Join us for some fun activities that your toddler is sure to enjoy.

SAIL AWAY DECK PARTY

Deck 9 Stage, Deck 9, Midship - 4:00 pm

Join us up on deck as we bid farewell to New York, with live music from Dreem Duo!

MAGIC QUEST

Fathoms, Deck 3, Forward - 7:45 pm

Enjoy the wildest and wackiest scavenger team event on the seven seas!

SALUDOS AMIGOS FIESTA

D Lounge, Deck 4, Midship - 10:00 pm

Come see what Donald and his friends are up to this time. Bring the family out to this interactive dance party featuring fun Latin music! Your family will learn to salsa, merengue and just have a Latin good time!



FAMILY SUPERSTAR KARAOKE

D Lounge, Deck 4, Midship - 10:30 pm

Join your Cruise Staff in D Lounge tonight and sing along to your favorite song - fun for everyone.



GAME SHOW: THE FEUD

Promenade Lounge, Deck 3, Aft - 10:30 pm

"Survey Says" you'll have a fantastic time with our version of a classic game.

SAFETY ASHORE INFORMATION

While you will find many great experiences ashore, please remain vigilant about your personal safety and the safety of your belongings. As in any large urban tourist destination, you'll want to take some basic precautions to make the most of your time ashore.

- Be aware of your surroundings at all times. Avoid short cuts, narrow alleys and poorly lit streets.
- Avoid wandering from the main shopping and tourist areas into unfamiliar territory. If venturing out independently, have a plan, use only licensed taxi operators.
- Identity/Credit Card theft can occur anywhere. Please remain vigilant in monitoring the safe keeping of your personal information.
- Leave valuables in your room safe and avoid carrying large amounts of cash. Exercise caution when using ATMs. Cameras and handbags should be carried close to your body or concealed out of sight.
- Leave air transportation tickets and other travel documents in your room safe. When going ashore, each adult is required to carry a Driver's license, passport or other government-issued photo ID. Note: Some ports may require guests to carry passports ashore.
- Most crimes are easier to commit in dark unlit areas. When going ashore at night, please be extra vigilant about your personal safety.

Morning	8:30	8:45	9:00	9:15	9:30	9:45	10:00	10:15	10:30	10:45	11:00	11:15	11:30	11:45	12:00	12:15	12:30	12:45	1:00	1:15	1:30												
FUNNEL VISION																																	
BUENA VISTA THEATRE	Monkey Kingdom (G) Duration: 1 Hour 21 Minutes						Guardians of the Galaxy (PG-13) DOLBY 3D						Cinderella (2015) (PG)																				
CHARACTERS																																	
FUN FOR ALL AGES							Become Iron Man! Disney's Oceaneer Club						Xbox®: Disney Infinity (10+) Promenade Lounge						Family Crafts Promenade Lounge														
							Youth Activities Open House Edge						Youth Activities Open House Vibe						Become Iron Man! Disney's Oceaneer Club														
ADULTS	Friends of Bill W. Keys																																
VIBE 14-17 YEARS OLD													Youth Activities Open House						T-Shirt Making														
EDGE 11-14 YEARS OLD													Youth Activities Open House						Movie Time														
OCEANEER LAB 3-12 YEARS OLD	Movie Time									Super Sloppy Science									Elephant Soccer			Lunch											
OCEANEER CLUB 3-12 YEARS OLD													Youth Activities Open House												Become Iron Man!			Become Iron Man!					

Afternoon	1:45	2:00	2:15	2:30	2:45	3:00	3:15	3:30	3:45	4:00	4:15	4:30	4:45	5:00	5:15	5:30	5:45	6:00	6:15	6:30	6:45			
FUNNEL VISION											Sail Away with Dream Duo Deck 9 Stage			Poolside Jams with Cruise Staff DJ Deck 9 Stage			Enchanted (PG) Funnel Vision							
BUENA VISTA THEATRE											McFarland, USA (PG) Duration: 2 Hours 9 Minutes						Monkey Kingdom (G) Duration: 1 Hour 21 Minutes							
CHARACTERS											Mickey Gazebo									Goofy Gazebo				
FUN FOR ALL AGES	Disney Trivia Promenade Lounge			Pictionary Challenge Promenade Lounge			Sail Away with Dream Duo Deck 9 Stage						Poolside Jams with Cruise Staff DJ Deck 9 Stage			Live Music with Joe Creamer Lobby Atrium			The Vocals and A Capella of VOICE PLAY (Show starts at 6:45 pm) Walt Disney Theatre					
				Game Challenge			Play-Doh Fun			Toddler Time Promenade Lounge			Live Music with Duo Azucar Promenade Lounge											
ADULTS							Live Guitar with Dave Sharp Quiet Cove			Live Guitar with Dave Sharp Quiet Cove														
VIBE 14-17 YEARS OLD	Your Pick: Movies												Scavenger Hunt											
EDGE 11-14 YEARS OLD	Movie Time		Craft Corner			Scavenger Hunt			Cards Tournament			Wii Challenge			Youth Activities Open House									
OCEANEER LAB 3-12 YEARS OLD							Float Fun Trivia									Wacky Relays								
OCEANEER CLUB 3-12 YEARS OLD	Youth Activities Open House												Nemo's Coral Reef Adventure			Craft Corner			Dinner					
							Game Challenge			Play-Doh Fun														

Evening	7:00	7:15	7:30	7:45	8:00	8:15	8:30	8:45	9:00	9:15	9:30	9:45	10:00	10:15	10:30	10:45	11:00	11:15	11:30	11:45	12:00			
FUNNEL VISION											Up (PG) Funnel Vision													
BUENA VISTA THEATRE											Monkey Kingdom (G) Duration: 1 Hour 21 Minutes						McFarland, USA (PG) Duration: 2 Hours 9 Minutes							
CHARACTERS	Chip & Dale DK4 Mid (S)			Goofy DK4 Mid (S)			Chip & Dale Lobby Atrium (P)			Mickey Lobby Atrium (P)			Pluto DK4 Mid (S)			Goofy DK4 Mid (S)								
FUN FOR ALL AGES	Magic Quest Fathoms			The Vocals and A Capella of VOICE PLAY Walt Disney Theatre			Joe Creamer LIVE Lobby Atrium			FAMILY KARAOKE D Lounge			FAMILY KARAOKE D Lounge			Game Show: The Feud Promenade Lounge			Duo Azucar LIVE Promenade Lounge					
	Family Dance Party D Lounge									Live Music with Duo Azucar Promenade Lounge			Live Music with Duo Azucar Promenade Lounge			Game Show: The Feud Promenade Lounge			Duo Azucar LIVE Promenade Lounge					
ADULTS	Sports Trivia O'Gills Pub			Broadway Hits with Clara Oman O'Gills Pub			DJ Matt Fathoms			Club 18*21 Fathoms			The Comedy and Ventriologism of LYNN TREFZGER Fathoms			Disco Legends Fathoms			DJ Matt Fathoms					
										Team Trivia O'Gills Pub			Live Piano with Clara Oman O'Gills Pub											
VIBE 14-17 YEARS OLD	Video Game Challenge		Youth Activities Open House						Pump It Up						Gender Wars									
EDGE 11-14 YEARS OLD	Open House		Smoothie Time						Crowning of the Couch Potato						GAGA Ball									
OCEANEER LAB 3-12 YEARS OLD							Magic Show									Boys and Girls Chill								
OCEANEER CLUB 3-12 YEARS OLD	Marvel Avengers Academy						Become Iron Man!						Boys and Girls Chill						Wii Challenge					

Symbol for activities that will be repeated during the cruise

FOLD

Fold along the dotted lines and take me with you so you don't miss any of the fun!

FOLD

- IN THE SPOTLIGHT SERIES
- SCOLVE IT! SERIES
- JUMP UP! SERIES
- CREATE & INVENT SERIES
- OPPER HOUSE
- CLUBHOUSE SERIES
- STORYBOOK SERIES

BUENA VISTA THEATRE

Deck 5, Aft

DOLBY 3D

Open Captioning



8:30 am, 6:15 pm & 8:30 pm
Duration: 1 hr 21 mins
Rating: G



10:30 am
Duration: 2 hrs 2 mins
Rating: PG-13



1:00 pm
Duration: 1 hr 52 mins
Rating: PG



3:30 pm & 10:30 pm
Duration: 2 hrs 9 mins
Rating: PG

Character Appearances

MICKEY MOUSE

Gazebo - 5:00 pm
Lobby Atrium (P)
7:45 pm & 10:15 pm

GOOFY

Gazebo - 5:30 pm
DK4 Mid (S)
8:00 pm & 10:30 pm

CHIP & DALE

DK4 Mid (S) - 7:30 pm
Lobby Atrium (P) - 9:45 pm

DONALD DUCK

Lobby Atrium (P) - 8:15 pm

PLUTO

DK4 Mid (S) - 10:00 pm

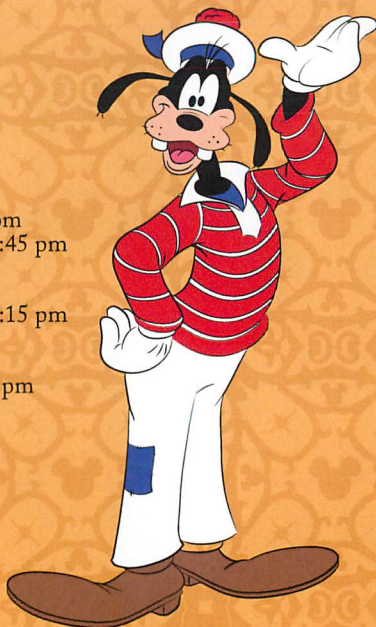

(P) - Port Side, (S) - Starboard Side

Don't forget your Camera to capture those Magical Moments! Check here each day for Character appearances.

For detailed Character appearance information, please see the Character Information Board in the Lobby Atrium.

Meet-and-Greets will be advertised for the length of time the line will be open. To avoid disappointment, please meet at start time of appearances.

YOUTH ACTIVITIES THEMED EXPERIENCES

CLUBHOUSE SERIES focuses on movement and features content which appeals to younger children.

JUMP UP! SERIES includes large group games & movement-oriented activities.

IN THE SPOTLIGHT SERIES focuses on children's stage presence with lots of activities and enthusiasm.

STORYBOOK SERIES is designed with a strong connection to the Disney classic stories.

CREATE & INVENT SERIES will have a tactile focus allowing children to create and admire their work.

SOLVE IT! SERIES are less active, but will challenge children with problem/solutions-based activities.

YOUTH ACTIVITIES OPEN HOUSE

Activities for families, adults and children of all ages to enjoy together.

SHIP DIRECTORY

YOUTH ACTIVITIES

DISNEY'S OCEANEER CLUB	DECK 5, MID	11:00 AM - 12:00 AM
DISNEY'S OCEANEER LAB	DECK 5, MID	8:00 AM - 12:00 AM
EDGE	DECK 2, MID	10:30 AM - 1:00 AM
IT'S A SMALL WORLD NURSERY	DECK 5, AFT	8:00 AM - 11:00 PM
VIBE	DECK 10, MID	12:00 PM - 2:00 AM

POOLS

*Children under 12 years of age must have adult supervision in all pools.

AQUADUNK	DECK 10, MID	5:45 AM - 8:00 AM 3:00 PM - 4:30 PM 5:15 PM - 9:00 PM
AQUALAB	DECK 9, AFT	5:45 AM - 8:00 AM 8:30 AM - 8:00 PM
GOOFY'S POOL	DECK 9, MID	5:45 AM - 8:00 AM 9:00 AM - 6:00 PM 8:00 PM - 10:00 PM
NEPHEWS' SPLASH ZONE	DECK 9, AFT	8:30 AM - 6:00 PM
QUIET COVE POOL (18+)	DECK 9, FWD	5:45 AM - 10:00 PM
TWIST 'N' SPOUT	DECK 9, AFT	5:45 AM - 8:00 AM 3:00 PM - 9:00 PM

Complimentary pool vests are available for children to use in the pools onboard. They are located on the pool deck.

RECREATION

PORT ADVENTURES DESK	DECK 3, MID	7:45 AM - 10:00 AM 7:30 PM - 8:30 PM
SENSES FITNESS CENTER (18+)	DECK 9, FWD	6:30 AM - 10:00 PM
WIDE WORLD OF SPORTS DECK	DECK 10, FWD	24 HOURS

GENERAL INFORMATION

BUENA VISTA THEATRE	DECK 5, AFT	SHOWTIMES
DISNEY VACATION CLUB DESK	DECK 4, MID	9:00 AM - 12:00 PM 5:00 PM - 10:00 PM
ONBOARD SALES DESK	DECK 4, MID	5:00 PM - 7:00 PM 8:30 PM - 10:30 PM

FUNNEL VISION	DECK 9, MID	SHOWTIMES
GUEST SERVICES	DECK 3, MID	24 HOURS
HAIR BRAIDING	DECK 9, MID	5:00 PM - 9:00 PM
MEDICAL HEALTH CENTER	DECK 1, FWD	9:30 AM - 11:00 AM 4:30 PM - 7:00 PM

PORT & SHOPPING DESK	DECK 3, MID	
PRELUDES	DECK 4, FWD	5:30 PM - 9:00 PM
QUARTER MASTERS (ARCADE)	DECK 9, MID	24 HOURS
SENSES SPA AND SALON	DECK 9, FWD	8:00 AM - 10:00 PM
SHUTTERS PHOTO GALLERY	DECK 4, AFT	10:00 AM - 10:00 PM
TODDLER AREA (PROMENADE LOUNGE)	DECK 3, AFT	24 HOURS
WALT DISNEY THEATRE	DECK 4, FWD	SHOWTIMES

SHOPPING

ANNA & ELSA'S BOUTIQUE	DECK 10, MID	9:00 AM - 9:00 PM
MICKEY'S MAINSAIL	DECK 4, FWD	6:00 PM - 11:00 PM
QUACKS	DECK 9, MID	
SEA TREASURES	DECK 3, FWD	6:00 PM - 11:00 PM
VISTA GALLERY	DECK 4, MID	6:00 PM - 11:00 PM
WHITE CAPS	DECK 4, FWD	6:00 PM - 11:00 PM

TIME ZONE CHANGE



Remember to turn your clocks **FORWARD 1 HOUR** upon retiring on **MONDAY** evening, or first thing **TUESDAY** morning.

DINNER MENU

Animator's Palate : Pacific Rim Cuisine
Carioca's : South American Cuisine
Lumiere's : French Cuisine

DRINK OF THE DAY

New Yorker (Alcoholic)
Northern Garden (Non-Alcoholic)

WEATHER FORECAST

Today: Partly Cloudy
High: 68° F/20° C
Tomorrow: Overcast
High: 68° F/20° C

Evening Attire: Cruise Casual

DINING & LOUNGES

BREAKFAST

CABANAS	DECK 9, AFT	6:30 AM - 11:00 AM
DAISY'S DE LITES	DECK 9, AFT	6:00 AM - 9:00 AM
LUMIERE'S (A-LA CARTE)	DECK 3, MID	7:30 AM - 9:00 AM

LUNCH

CABANAS	DECK 9, AFT	11:45 AM - 2:00 PM
DAISY'S DE LITES	DECK 9, AFT	11:00 AM - 6:00 PM
LUMIERE'S	DECK 3, MID	12:00 PM - 1:30 PM
PETE'S BOILER BITES	DECK 9, AFT	11:00 AM - 6:00 PM
PINOCCHIO'S PIZZERIA	DECK 9, MID	11:00 AM - 6:00 PM

DINNER

ANIMATOR'S PALATE	DECK 4, AFT	6:00 PM & 8:30 PM
CABANAS TABLE SERVICE	DECK 9, AFT	6:30 PM - 8:30 PM
CARIOCA'S	DECK 3, AFT	6:00 PM & 8:30 PM
LUMIERE'S	DECK 3, MID	6:00 PM & 8:30 PM
PALO (FOR RESERVATIONS CALL 7-8843)	DECK 10, AFT	6:00 PM - 8:30 PM
PETE'S BOILER BITES	DECK 9, AFT	6:00 PM - 10:00 PM

LATE NIGHT SNACKS

O'GILLS PUB	DECK 3, FWD	10:45 PM - 11:45 PM
PINOCCHIO'S PIZZERIA	DECK 9, MID	9:30 PM - 12:00 AM
PROMENADE LOUNGE	DECK 3, AFT	10:45 PM - 11:45 PM

ADDED FEATURES

EYE SCREAM	DECK 9, AFT	11:00 AM - 11:00 PM
BEVERAGE STATION	DECK 9, AFT	24 HOURS
ROOM SERVICE	DIAL 7-4330	24 HOURS

ENTERTAINMENT - LOUNGES - BARS

Adults must be 21 and older to consume alcoholic beverages.

AFTER HOURS	DECK 3, FWD	(AFTER 9:00 PM. ADULTS ONLY)
COVE CAFE (18+)	DECK 9, MID	6:00 AM - 12:00 AM
D LOUNGE	DECK 4, MID	SHOWTIMES
FATHOMS (18+)	DECK 3, FWD	7:00 PM - 2:00 AM
FROZONE TREATS	DECK 9, AFT	1:00 PM - 6:00 PM
INTERNET CAFE	DECK 3, AFT	24 HOURS
KEYS (18+)	DECK 3, FWD	6:00 PM - 12:30 AM
O'GILLS PUB (18+)	DECK 3, FWD	4:00 PM - 12:30 AM
PRELUDES	DECK 4, FWD	5:30 PM - 9:00 PM
PROMENADE LOUNGE	DECK 3, AFT	7:00 AM - 10:30 AM 2:00 PM - 12:00 AM
PINOCCHIO'S PIZZERIA	DECK 9, MID	10:30 AM - 12:00 AM
SIGNALS (18+)	DECK 9, FWD	10:30 AM - 10:30 PM

Public Health Advisory: Consuming raw or undercooked meats, poultry, seafood, shellfish, or eggs may increase your risk for foodborne illness, especially if you have certain medical condition.

All Ashore: Approx. 8:00 am
All Aboard: 4:45 pm

Ship's Agent In New York City

Barry Lewis, Port Agent, Northeast USA
Intercruises Shoreside & Port Services

711 12th Avenue, Pier 88 Lobby Level, New York, NY 10019
T: (+1) 212-459-9263; Mobile: (+1) 917-297-9760

YOUTH ACTIVITIES HIGHLIGHTS

DINE & PLAY

As a convenience for families dining at 8:45 p.m., our Youth Activities counselors will be available at 9:45 p.m. at the entrance of Lumiere's, Carioca's and Animator's Palate to bring registered children to join the fun in Disney's Oceaneer Club and Disney's Oceaneer Lab.



Deck 5, Aft (7-5864)

8:00 am - 11:00 pm

Infants and Toddlers can enjoy toys and activities at It's a small world nursery. Reservations are first come, first served so please stop by!



Deck 5, Midship (7-1439)
(3-12 years old)

11:00 am - 12:00 am

NEMO'S CORAL REEF ADVENTURE

4:30 pm

Your children will explore beneath the ocean waves on an undersea puppet adventure with everyone's favorite fish, Nemo.

MARVEL AVENGERS ACADEMY

7:30 pm

Kids assemble! Join Nick Fury and S.H.I.E.L.D Agents at Disney's Oceaneer Club and train to be the next generation of super heroes.



Deck 5, Midship (7-1445)
(3-12 years old)

8:00 am - 12:00 am

FLOAT FUN TRIVIA

2:30 pm

How well do you know the ship? With a Coke Float as your reward, everyone is in the trivia spirit.

MAGIC SHOW

7:30 pm

The Magnificent Magician will demonstrate to you some of the best known magic tricks on the sea.



Deck 2, Midship (7-5816)
(11-14 years old)

10:30 am - 1:00 am

CROWNING OF THE COUCH POTATO

9:30 pm

Do you think you know your movies, TV and commercials? Well it's time to test your knowledge on all the recent releases.

PISTON CUP CHALLENGE

12:00 am

It's Dinoco time and you're part of the pit crew! Design your own race car and see if you've got what it takes to end up in the winner's circle!



Deck 10, Midship (7-18517)
(14-17 years old)

12:00 pm - 2:00 am

T-SHIRT MAKING

1:00 pm

Let's get creative! Design your own T-shirt during this crafty time.

GENDER WARS

10:30 pm

Join us as we find out who really are the kings or queens of the castle.

BUENA VISTA THEATRE

Deck 5, Aft
Today's Movies

DOLBY 3D

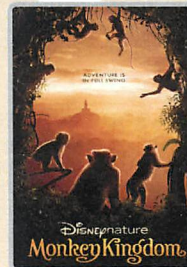

8:30 am, 6:15 pm & 8:30 pm
Duration: 1 hr 21 mins
Rating: G

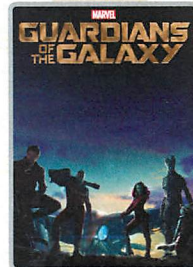

10:30 am
Duration: 2 hrs 2 mins
Rating: PG-13

Open Captioning



1:00 pm
Duration: 1 hr 52 mins
Rating: PG

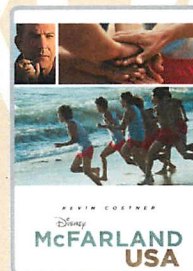

3:30 pm & 10:30 pm
Duration: 2 hrs 9 mins
Rating: PG



FAMILY DANCE PARTY

Come see what Donald and his friends are up to this time. Bring the family out to this interactive dance party featuring fun Latin music! Your family will learn to Salsa, Merengue and just have a Latin good time!

D Lounge,
Deck 4, Midship,
10:00 pm



FAMILY VARIETY ACT

Featuring the Comedy & Ventriloquism of Lynn Trefzger, as she entertains the entire family in this fun-filled show.

Fathoms,
Deck 3, Forward
10:30 pm

YOUTH ACTIVITIES OPEN HOUSE

Open House is an opportunity for all to come and participate in a variety of exciting activities and free time in the Oceaneer Club, Oceaneer Lab, it's a small world nursery, Vibe and Edge throughout the cruise. During these times secured programming will still be offered in the other venue for those looking to check their children into care.

Edge: 10:30 am - 12:00 pm & 6:00 pm - 7:30 pm

Vibe: 12:00 pm - 1:00 pm & 7:30 pm - 9:00 pm

Disney's Oceaneer Club: 11:00 am - 4:30 pm

MORE TO ENJOY WHILE ONBOARD



EASTERN, WESTERN & SOUTHERN CARIBBEAN
Disney Cruise Line offers a variety of 7-night sailings to exotic ports in the Eastern or Western Caribbean; including our new Eastern Caribbean port Tortola, in the British Virgin Islands. Or visit beautiful Martinique on our four limited-time Southern Caribbean sailings aboard the Disney Wonder, back by popular demand!



DISNEY VACATION CLUB® GROUP PREVIEW
Want to learn more about taking magical vacations year after year? Please see a Disney Vacation Club representative on Deck 4, Midship, or call 7-2805 from your stateroom phone for more information about our interactive group presentation.

STAR WARS™ DAY AT SEA
Get ready for a vacation that's out of this world! Disney Cruise Line is introducing Star Wars™ Day at Sea. Sail during January - April 2016 aboard the Disney Fantasy. One Epic Day. Eight Select Sailings.

Connect @ Sea
We are now offering a NEW and improved Internet service to stay connected on your cruise like no other in the industry! Internet packages range from \$0.25 per MB - \$89.00 (1000 MB package). For more information contact your Connect@Sea Expert or Guest Services onboard.

BOOK ONBOARD AND SAVE!
Explore all the itineraries Disney Cruise Line offers - from the Caribbean and Bahamas to Alaska or Europe. Save when you book your next family adventure onboard! Visit the Onboard Sales Desk for more information.

THE BRITISH ISLES & EUROPEAN VARIETY
Disney Cruise Line is now visiting more than 15 European Countries in Summer 2016! Including for the first time a select sailing to the majestic British Isles, as well as return visits to Norway, Iceland and the Mediterranean.



Deck 9, Forward - Phone : 7-1465

ACUPUNCTURE

Naturally effective for pain, arthritis, sea sickness, stress, digestion, weight loss, and much more. Let us help you enjoy your magical cruise and beyond. We invite you to schedule a consultation with our Licensed Acupuncturist.



Welcome to New York City! Our Port Adventures bring you the excitement of one of the most populated metropolitan areas in the world with sights such as Rockefeller Center, Times Square, the Theatre District, the Empire State Building and Central Park. What's your adventure?

Port Adventures Desk, Deck 3, Midship



At Anna & Elsa's Boutique, your dreams of snow in summer can come true, with the Disney Frozen Package.

Deck 10, Midship

SHOPPING

ARTIST DON "DUCKY" WILLIAMS
Admire beautiful artwork at the Vista Gallery where you can see some of your favorite Disney characters as interpreted by celebrated artists such as this sailing's featured artist, Don "Ducky" Williams, who you can meet when in the Vista Gallery today at 7:30 pm. Deck 4, Midship.

EVERYTHING PRINCESS AT MICKEY'S MAINSAIL
Are you cruising with a young, aspiring Princess? Stop by Mickey's Mainsail for all things Disney Princess including dresses and accessories. Whether your princess dreams in the style of Cinderella, Belle, or Tiana, Mickey's Mainsail has everything you need to be royal ready! Deck 4, Forward.

BELLARRI JEWELRY
Each BELLARRI jewelry piece is created as its own work of art, to be given its own unique interpretation by the individual who wears it. Head to White Caps today where you'll discover the beautifully elegant jewelry pieces by BELLARRI. White Caps, Deck 4, Forward.

THE DISNEY PARKS COLLECTION BY PANDORA JEWELRY
The Disney Parks Collection by PANDORA Jewelry features hand-finished .925 sterling silver and 14K gold charms inspired by some of Disney's most beloved characters. Visit White Caps on Deck 4, Forward, where you'll find a specially designed sterling silver charm featuring a Disney Cruise Line ship.



Create a personalized story book of your Disney Cruise. Please create your PhotoBook on a daily basis in Shutters, Deck 4, Aft. All orders need to be placed by 7:00 pm on May 28 (Oslo, Norway evening).

**Terms and conditions apply. The PhotoBook is only available for purchase during this cruise.*

HELPFUL SHOPPING TIP
Don't have time to drop off your souvenirs at your stateroom before dinner or a show? For your convenience, Disney Cruise Line merchandise locations can hold your purchased items for up to 24 hours while you enjoy the other Disney Cruise Line experiences you don't want to miss out on. Mickey's Mainsail and White Caps, Deck 4, Forward.

Due to port regulations, when the ship is docked, the stores will remain closed.

IMPORTANT INFORMATION

Security Notice
All Guests (including Children) who wish to disembark or embark the ship are required to present their Key to the World card at the gangway. A photo ID is also required for those Guests who are 18 years of age or older. Guests under the age of 18 are required to have a parent, guardian or other responsible adult sign an authorization form at the Guest Service Desk if they wish to go ashore unaccompanied or with any adult from another stateroom.

Sunscreen/Insect Repellent Advisory
Use sunscreen first and protect against mosquito bites and related illnesses by applying insect repellent on top of sunscreen when going ashore. Insect repellent is available for purchase in White Caps.

Verandah Safety
Please do not leave any combustible materials on your balcony when not present in your stateroom for safety reasons.

Inclement Weather
For the safety of all Guests, outdoor events may be changed due to unforeseen weather conditions.

Corridor Quiet Hours
As a courtesy to all our Guests, please recognize quiet hallway hours from 10:00 p.m. til 8:00 a.m.

Environmental Message
With Disney's commitment to the Environment please refrain from throwing anything over the Ship's side. Thank you.

No Reserved Seats Policy
As a courtesy to all Guests we kindly advise that the saving of seats is not permitted in the Walt Disney Theatre, and the saving of the sun loungers is not permitted on Deck 9 and 10. Items left unattended will be returned to lost and found at Guest Services, Deck 3, Midship.

Sunbathing
Topless sunbathing is not allowed. Swimsuit tops must be worn at all times. Thong-style bottoms are not permitted.

Smoking
For the comfort of our guests, the following areas are designated as smoking areas:
• Deck 10 Forward, Starboard Side
• Deck 9, Forward, Starboard Side at Quiet Cove
• Deck 4, Starboard Side from 6:00 p.m. to 6:00 a.m. only (all of Deck 4 is non-smoking from 6:00 a.m. to 6:00 p.m.)
Smoking is prohibited inside all guest staterooms and on stateroom verandahs. Guests found smoking in their staterooms or on their verandahs will be charged a \$250 stateroom recovery fee.

Walt Disney Theatre
Theatrical performances may use artificial fog, strobe lights, pyrotechnics and other special effects. For the safety of our performers and the comfort of those around you, the use of any photography or video recording device or any electronic equipment is prohibited.

Cold and Flu Reminder
Please wash hands frequently and thoroughly, particularly before meals. Contact the Health Center by dialing 7-1923, should anyone in your party become ill.